

PREPARED FOR  
GARY DUNHAM  
KEEFE REAL ESTATE  
LAKE GENEVA WI.

# PLAT OF SURVEY

- OF -

PATHFINDER SURVEYING INC.  
(formerly)  
J.K. SURVEYING INC.  
P.O BOX 322  
LAKE GENEVA, WI. 53147  
WWW.PATHFINDERSURVEYING.NET  
262-248-8303

THE NORTH 1/2 OF LOT 5, BLOCK 13, GENEVA LAKE CRAWFORD  
MANUFACTURING Co. ADDITION TO THE CITY OF LAKE GENEVA,  
LOCATED IN THE SE 1/4 OF SECTION 25, TOWN 2 NORTH, RANGE  
17 EAST, CITY OF LAKE GENEVA, COUNTY OF WALWORTH AND  
STATE OF WISCONSIN.

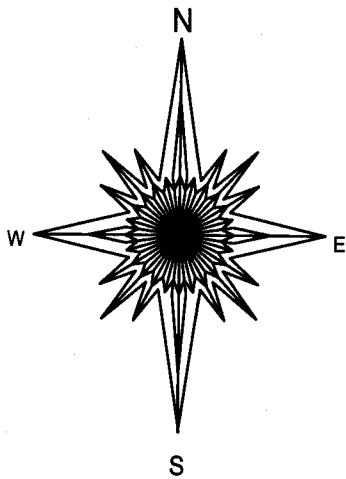
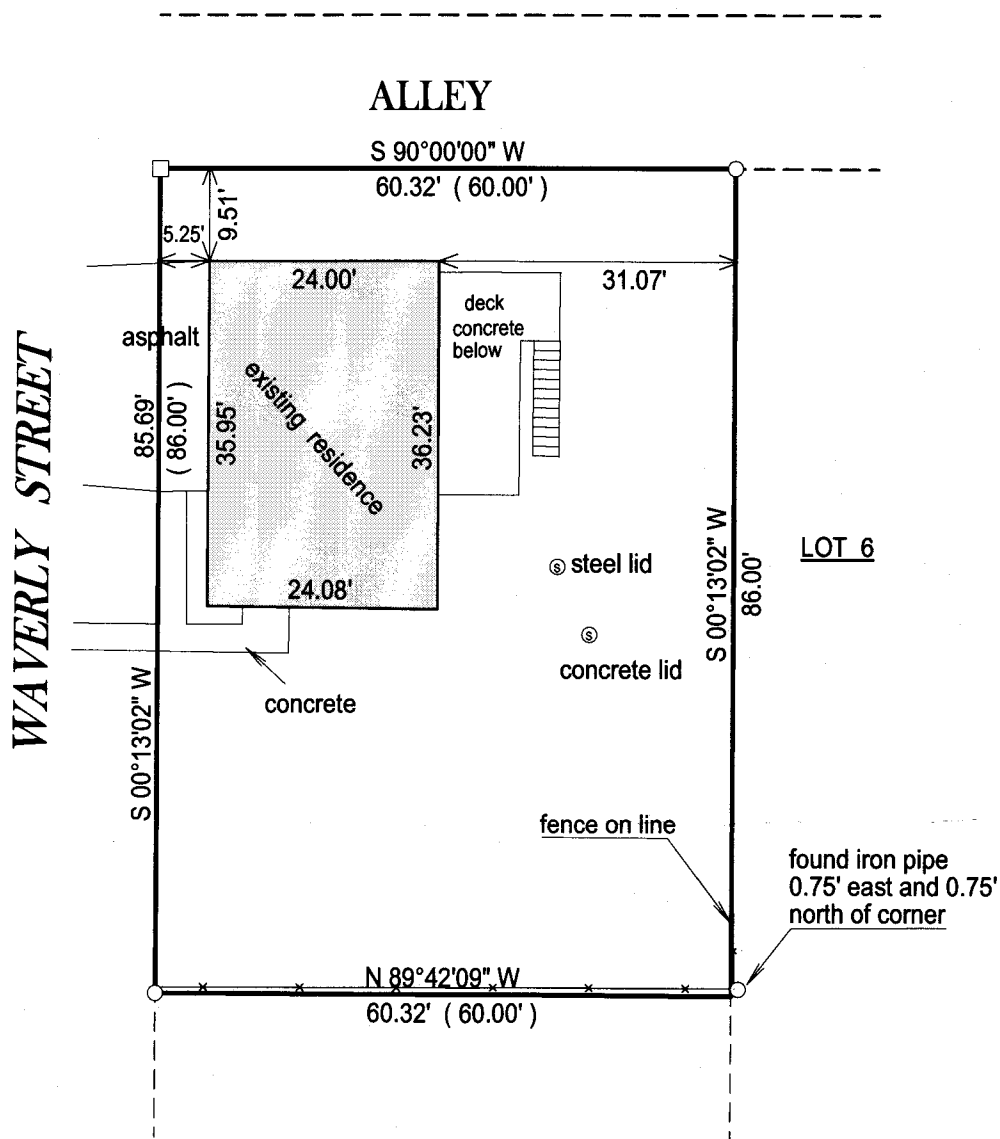

( ) = recorded as

□ = found iron bar

○ = found iron pipe

● = set iron pipe

■ = set iron bar

SCALE 1" = 20'

JOB # 14-191

TAX ID #  
ZGC 00051A

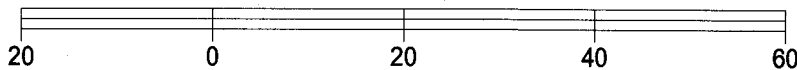

BASIS OF BEARING OF THIS PLAT: THE SOUTH LINE OF THE  
ALLEY WAS ASSUMED TO BEAR WEST.

I hereby certify that I have surveyed the above- described property and the  
above map is a true representation thereof and shows the size and  
location of the property, its exterior boundaries, the location and  
dimensions of all structures thereon, fences, apparrant easements and  
roadways and visible encroachments if any.

This survey is made for the present owners of the property, and those who  
purchase, mortgage, or guarantee the title thereto, within one year from  
the date hereof.

DATED THIS 21st day of August, 2014.

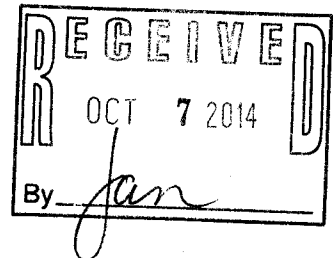

JEFFREY L KIMPS / S - 2436  
Wisconsin Registered Land Surveyor  
(original if signed in red)

ZGC-51A

007-3075